

# CONSTRUCTION NOTICE 5

## WAIAWA NAVY WATERLINE PROJECT

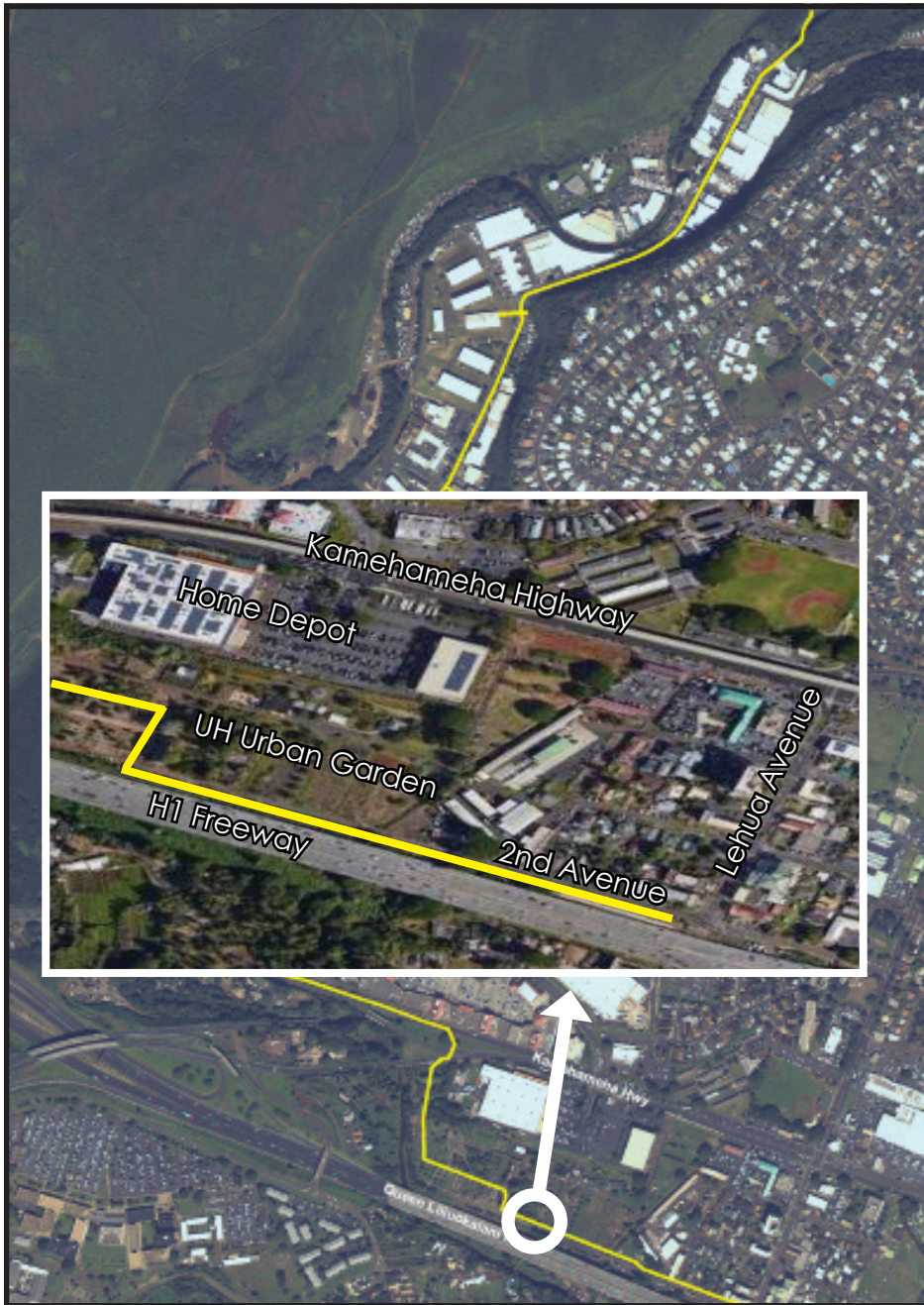

**FULL PROJECT ROUTE:**  
Waihona St. to Lehua Ave.



**PHASE LOCATION:**  
UH Urban Garden  
Along 2nd St



**PHASE START DATE:**  
March 4th, 2020



**CONSTRUCTION HOURS:**  
Monday - Friday  
8:30 a.m. - 3:30 p.m.



**WHAT TO EXPECT:**

- Temporary traffic delays
- Temporary lane closures
- Temporary access closures
- Short-term street parking and lane restrictions
- Heavy equipment and workers on the roadway
- Noise, dust, and vibration



**PHASE COMPLETION:**  
Winter 2021

Hawaiian Dredging Construction Company (HDCC), Inc., on behalf of the Naval Facilities Engineering Command (NAVFAC) Hawaii, started work on the Waiawa Navy Waterline Project for Joint Base Pearl Harbor-Hickam on August 12, 2019.

HDCC will begin pile driving within the University of Hawaii Urban Garden along 2nd Street. This work will start with 18 piles driven along the water line route for field analysis. Once all testing has been concluded, full construction will commence in the same area. Residents and motorists near the project site are asked to observe all traffic signs, anticipate/plan for possible delays, and drive with caution. Project updates will be available, 24/7, at [www.waiawanavywaterline.com](http://www.waiawanavywaterline.com). All interested members of the public may sign up at the website to receive automatic project updates. HDCC and NAVFAC Hawaii will make every effort to provide timely project information to the local community throughout this project.

Please direct all questions or concerns during normal business hours to the Waiawa Navy Waterline Project Team, (808) 392-1617, or email [info@waiawanavywaterline.com](mailto:info@waiawanavywaterline.com).

CN#5 04/15/2020